

GROUND FLOOR PLAN OF COMBINED BLOCK (1.2) & (5.6)
SCALE - 1 : 100

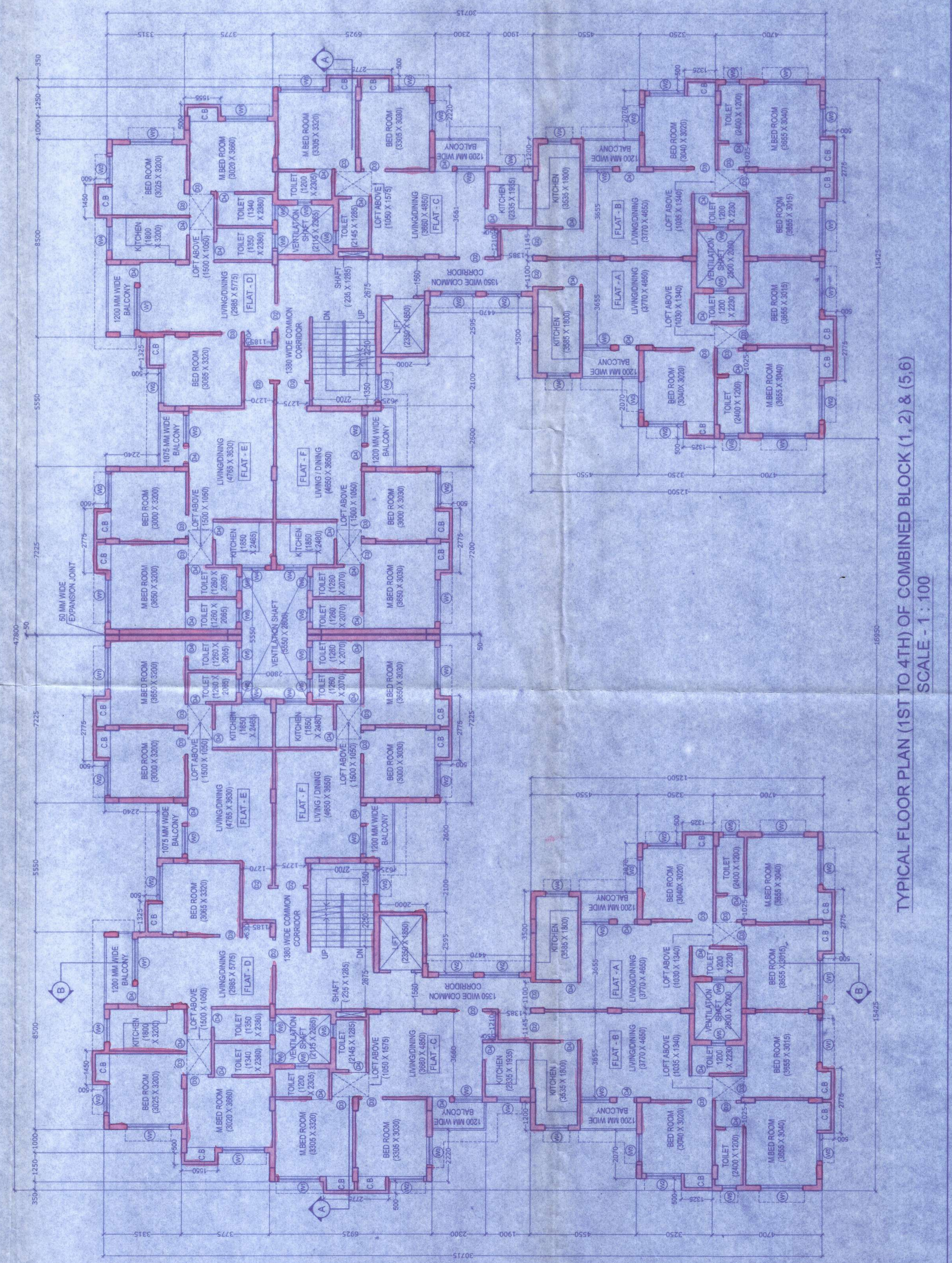

TYPICAL FLOOR PLAN (1ST TO 4TH) OF COMBINED BLOCK (1.2) & (5.6)
SCALE - 1 : 100

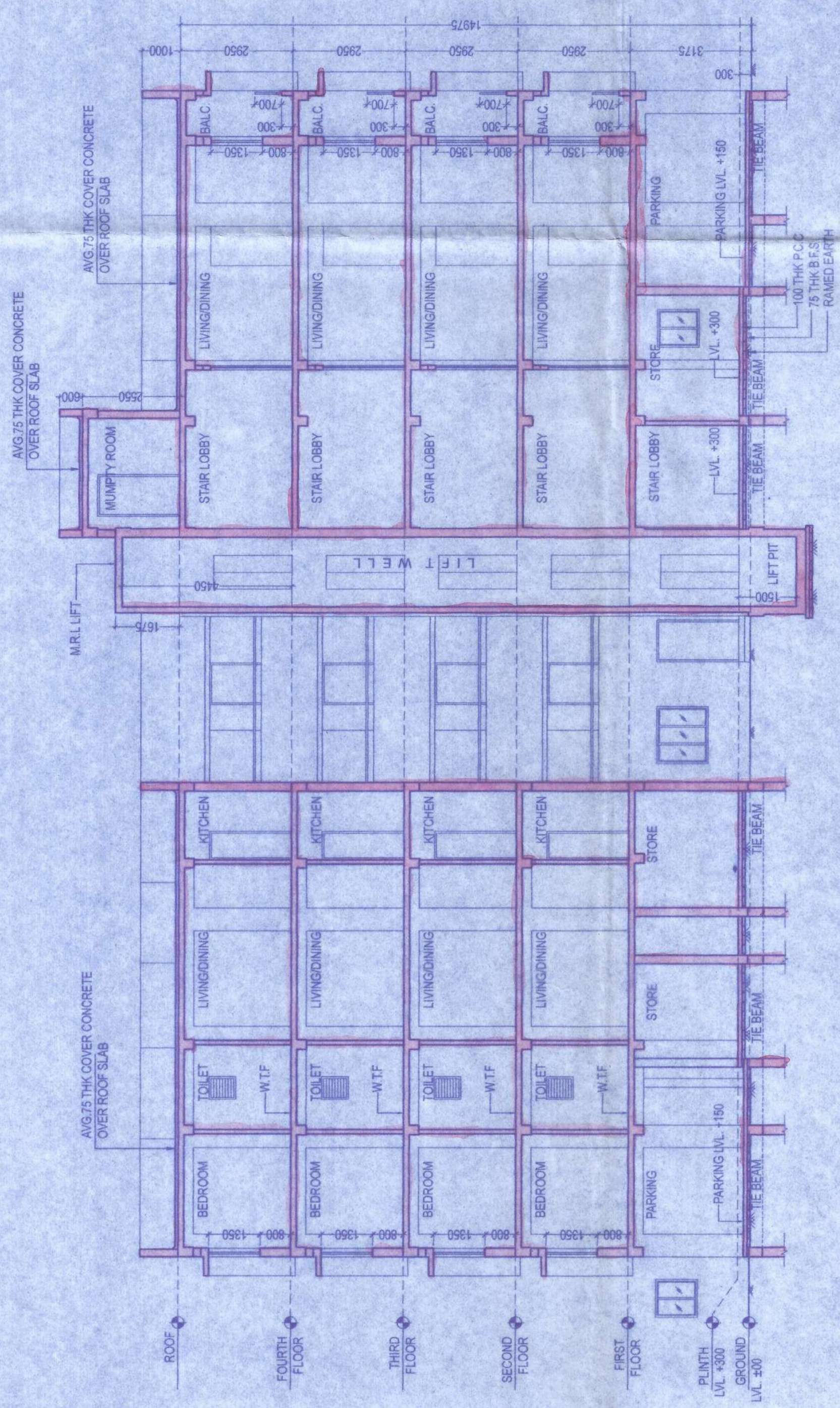

SECTION THROUGH B-B OF COMBINED BLOCK (1.2) & (5.6)
SCALE - 1 : 100

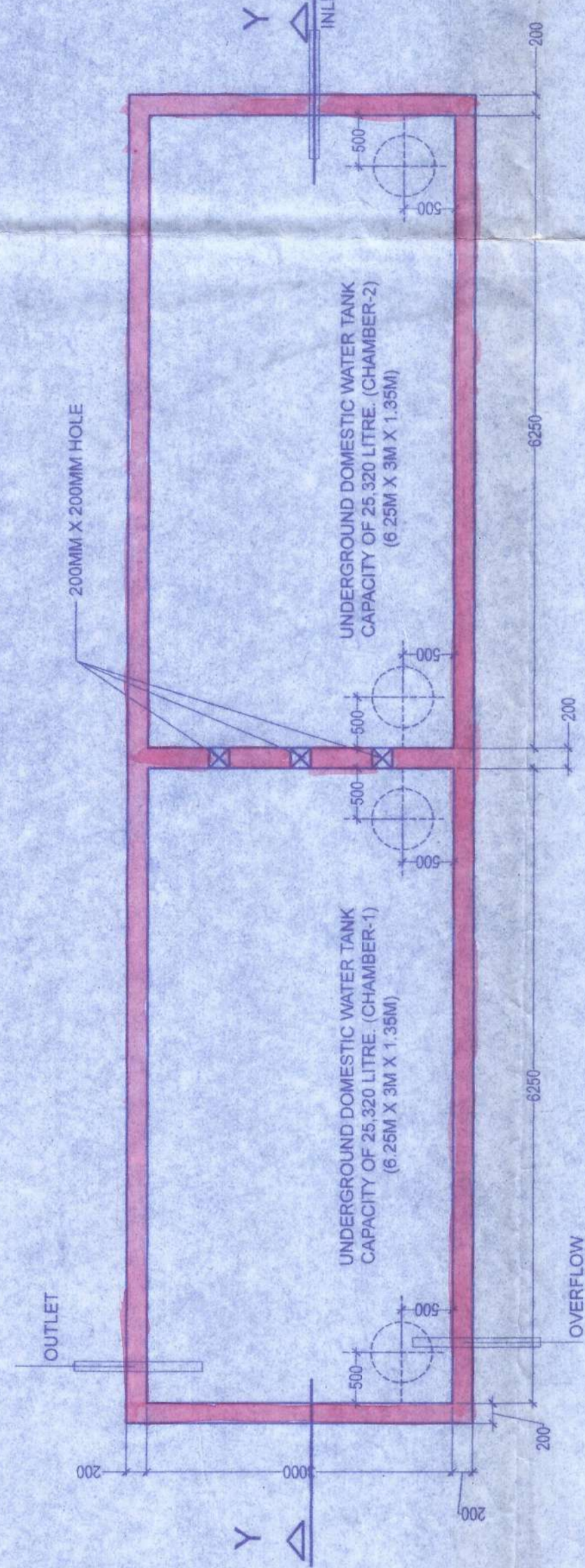

U.G. WATER RESERVOIR FOR DOMESTIC-2 NOS.
TOTAL CAPACITY = 50,490 LTR.
SCALE - 1:50

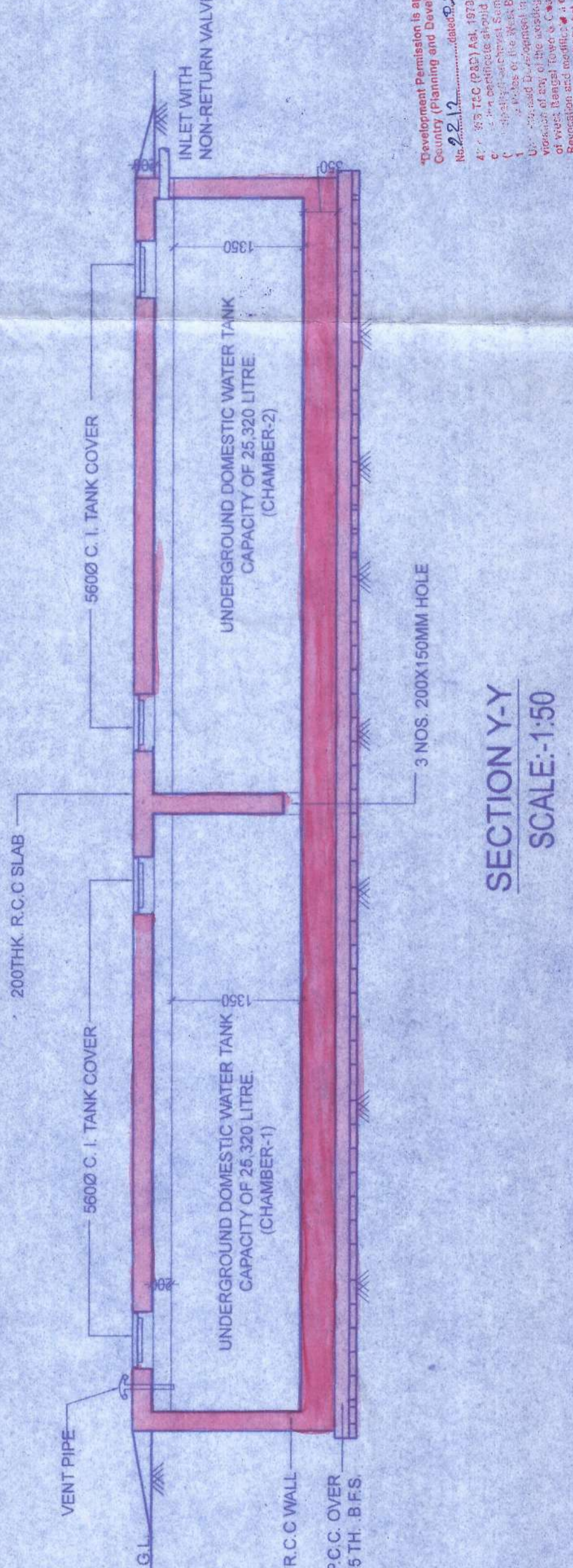

SECTION Y-Y
SCALE - 1:50

SCHEDULE OF DOORS & WINDOWS

DOOR/MD	WIDTH	HEIGHT	WIND	WIND	WIND	WIND	HEIGHT
D1	2000	2150	W1	1000	1000	1350	
D2	1100	2150	W2	1000	1000	1350	
D3	900	2150	W3	1000	1000	1350	
D4	750	2150	W4	1000	1000	1350	
			W5	1000	1000	1350	
			W6	1000	1000	1350	
			W7	1000	1000	1350	
			W8	1000	1000	1350	
			W9	1000	1000	1350	
			W10	1000	1000	1350	

SPECIFICATION:
 1. SPECIFICATION OF MATERIAL & WORKMAN FOLLOWS B.B.C. 2016
 2. 23RD & 15TH BRICK WORK WILL BE MADE OF FLASH BRICK IN CEMENT SAND MORTAR 1:4:4 RESPECTIVELY
 3. FLOORING SHALL BE DONE WITH 1:3:6 F.C.C. CONCRETE (1:3:6)
 4. ALL FLOORS ARE MADE OF T.E.M. MARBLE
 5. 7.5 MM THICK S.C.R.E.D CONCRETE FOR ROOF TREATMENT
 6. ALL FLOORS ARE MADE OF T.E.M. MARBLE
 7. THE STRUCTURAL DESIGN AND DRAWINGS OF BOTH THE FOUNDATION AND THE SUPER STRUCTURE OF THE BUILDING HAS BEEN DESIGNED BY ME CONSIDERING ALL THE NECESSARY LOADS, INCLUDING DEAD, LIVE, WIND, SEISMIC LOADS AND THE NATIONAL BUILDING CODE OF INDIA AND CERTIFIED. RESPECT AND THE REVISIONS SHALL BE ADHERED TO DURING THE CONSTRUCTION, THAT IT IS SAFE AND STABLE WALL/RESPECT

SIGNATURE OF STRUCTURAL ENGINEER
 K. S. SINGH
 KVSIRK SINGH
 B.E. (QUAL. M.E. STRUCTURE)
 E.S.E. (78/80/12)

SIGNATURE OF ARCHITECT
 Ar. Debraj Chandra
 B. Arch. M.T.P. (M.T.P. No. 10000)
 Reg. No. CA/2007/1512

BELKASH GRAM PANCHAYAT / BURDWANI PANCHAYAT SAMITI

BURDWAN DEVELOPMENT AUTHORITY

DEVELOPER: SHRAJHI BURDWAN DEVELOPERS PVT. LTD.
PROJECT NAME: PROPOSED G+4 STORIED RESIDENTIAL BUILDING AT RENAISSANCE TOWNSHIP R.S./L.R. 75(P), 77(P), 78(P), 79(P), 138(P), 139(P), 140(P), 137(P), MOUZA - KANTRAPOLA, R. KHATAN NO. 361 J.L. NO. 28/J.L. - 16, DIST. - EAST BURDWAN, WEST BENGAL.

ARCHITECT: AIM Studio
 GROUND FLOOR PLAN, SECTION THROUGH B-B OF COMBINED BLOCK (1.2) & (5.6)
 SCALE: 1:100 (SECTION), 1:50 (RESERVOIR)
 DATE: 18/08/2023

Building Permission No. issued under the provisions of Section 22(1) of the Building Regulation Act, 1956. The building shall be constructed in accordance with the approved plans and specifications. The building shall be completed within the period of 18 months from the date of issue of this permission. The building shall be handed over to the authority within the period of 18 months from the date of completion of the building. The building shall be maintained in good condition and shall be used for the purpose for which it is approved. The building shall be demolished if it is found to be unsafe or if it is found to be in violation of the provisions of the Act. The building shall be demolished if it is found to be in violation of the provisions of the Act.

BUILDING PERMISSION NO. ISSUED UNDER THE PROVISIONS OF SECTION 22(1) OF THE BUILDING REGULATION ACT, 1956. THE BUILDING SHALL BE CONSTRUCTED IN ACCORDANCE WITH THE APPROVED PLANS AND SPECIFICATIONS. THE BUILDING SHALL BE COMPLETED WITHIN THE PERIOD OF 18 MONTHS FROM THE DATE OF ISSUE OF THIS PERMISSION. THE BUILDING SHALL BE HANDED OVER TO THE AUTHORITY WITHIN THE PERIOD OF 18 MONTHS FROM THE DATE OF COMPLETION OF THE BUILDING. THE BUILDING SHALL BE MAINTAINED IN GOOD CONDITION AND SHALL BE USED FOR THE PURPOSE FOR WHICH IT IS APPROVED. THE BUILDING SHALL BE DEMOLISHED IF IT IS FOUND TO BE UNSAFE OR IF IT IS FOUND TO BE IN VIOLATION OF THE PROVISIONS OF THE ACT. THE BUILDING SHALL BE DEMOLISHED IF IT IS FOUND TO BE IN VIOLATION OF THE PROVISIONS OF THE ACT.